

SITE PLAN
PROPOSED SHELTER HOUSE
MUNICIPAL PARK - GLENWOOD AVE.

A - ZONE



1" = 30'-0"

EXISTING
CLUB
HOUSE

PROPOSED MODIFIED LOCATION
APPROVED BY BOARD OF ZONING
APPEALS ON 6-20-77
DATE

PRESIDENT

6" Field Tile

WADING
POOL

EXISTING
SWIMMING
POOL

PROPOSED
SHELTER
HOUSE

PROPOSED PUBLIC
TOILET FACILITY

EXISTING
PLAY GROUND AREA

EXISTING
BASKET BALL COURT

EXISTING
PARKING LOT

FORMER PROPOSED
LOCATION

GRAVEL
DRIVE

STONED
AREA

PARKING FOR
PROPOSED
SHELTER HOUSE

FENCE

GLENWOOD AVENUE

8" SANITARY

12 KV POWER LINE

WELSTED

521
Glenwood

R/W

R/W

R/W

R/W

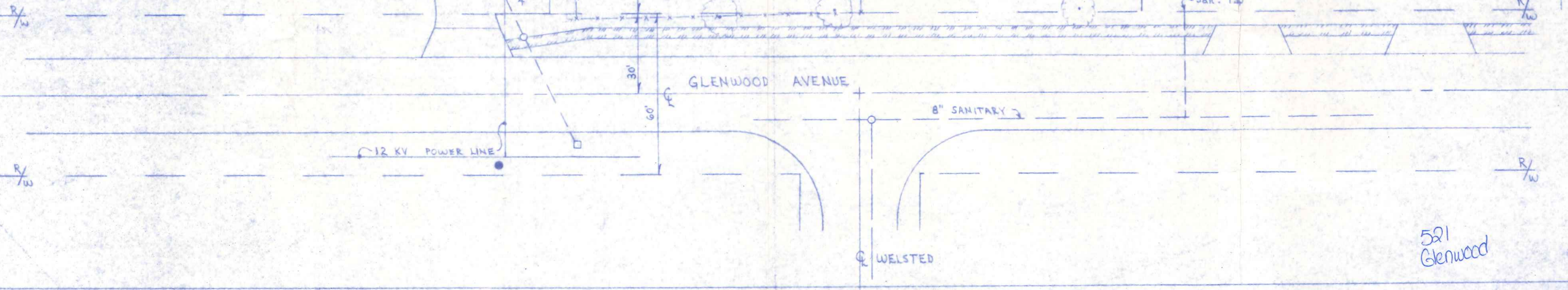
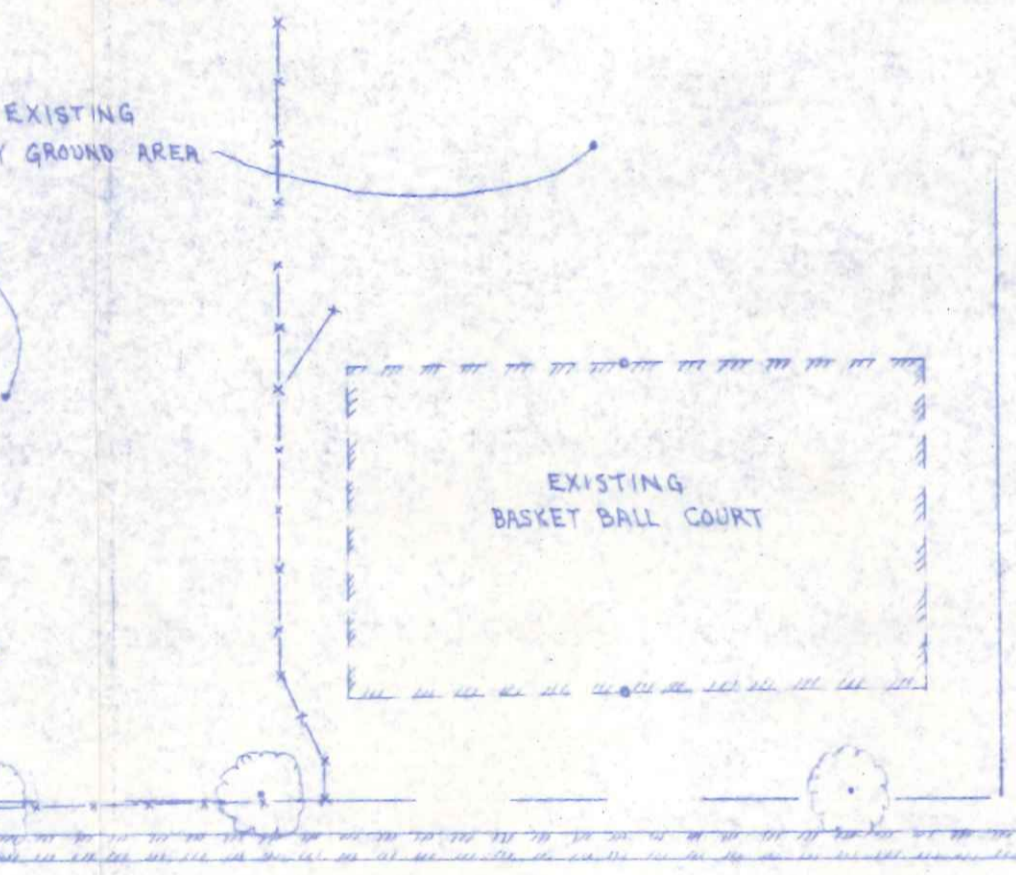
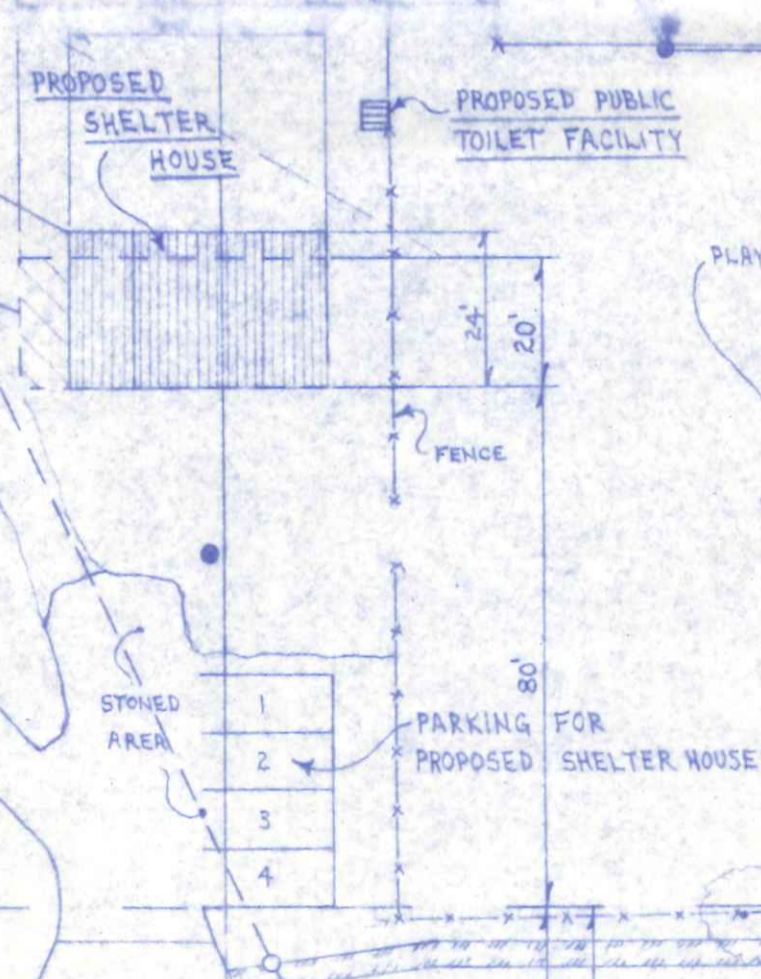
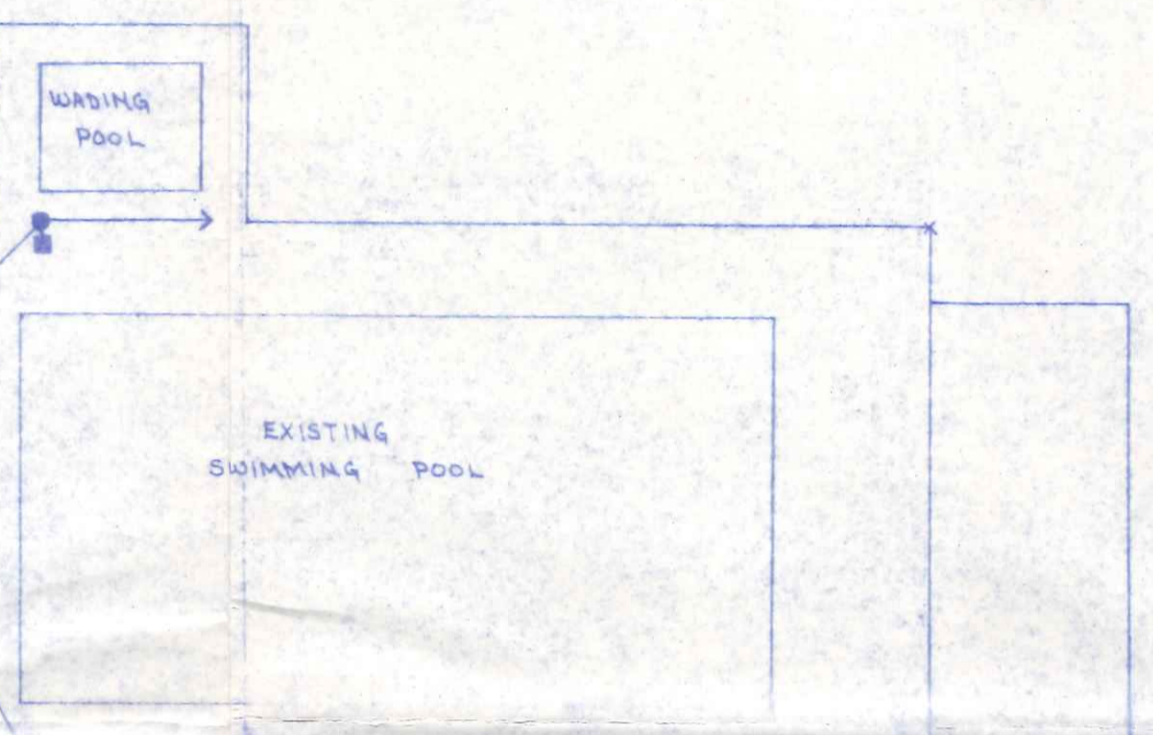
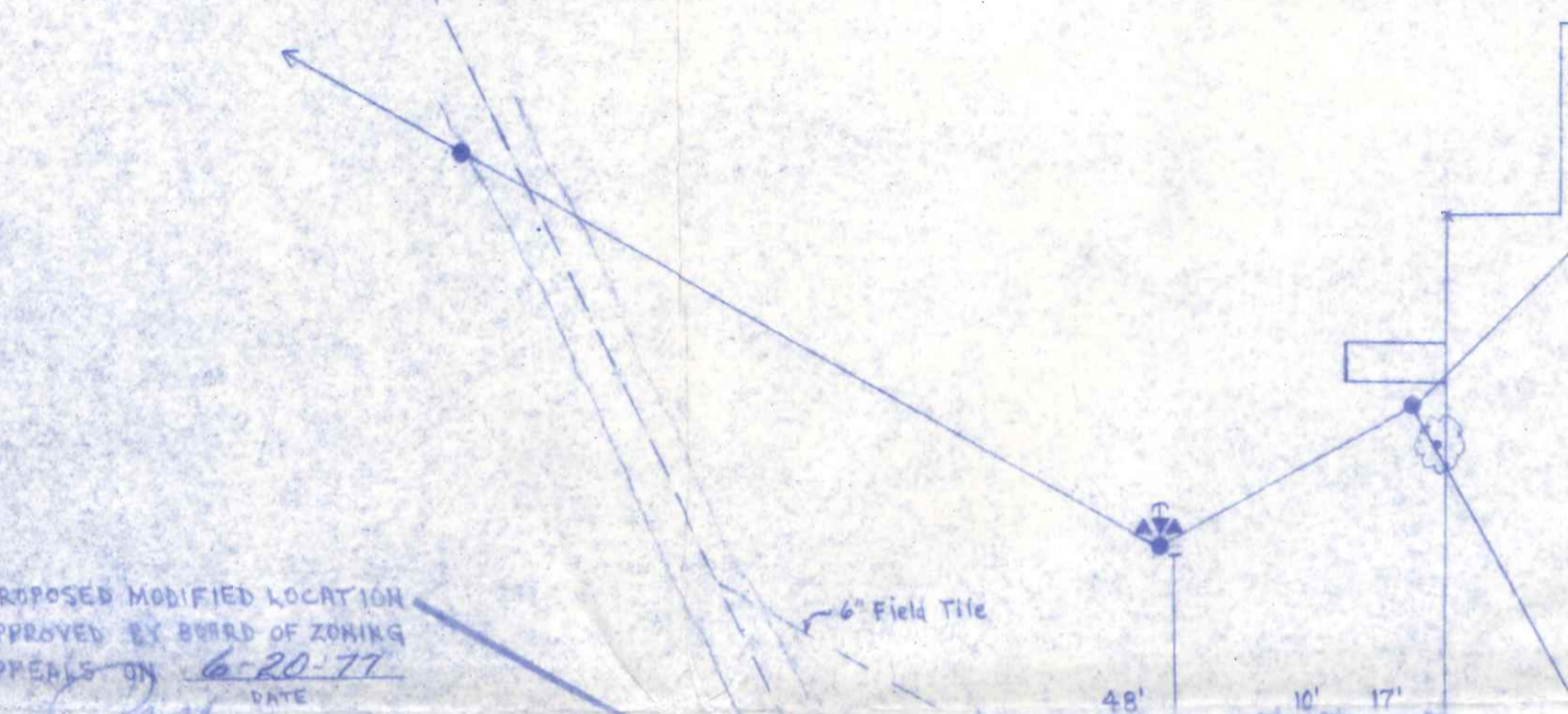
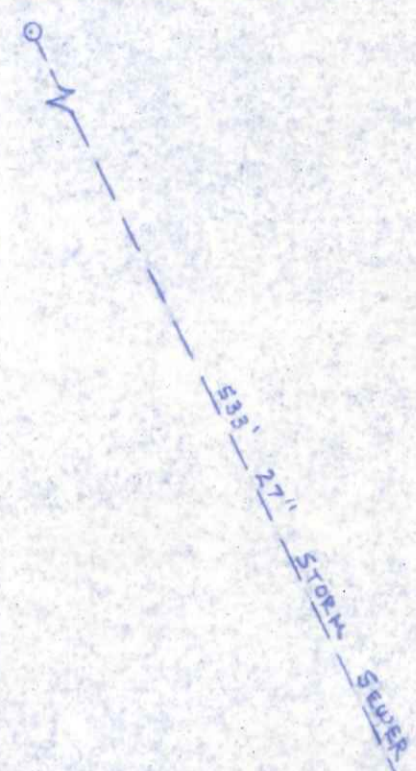

SITE PLAN
PROPOSED SHELTER HOUSE
MUNICIPAL PARK - GLENWOOD AVE.

A - ZONE



1" = 30'-0"

EXISTING CLUB HOUSE

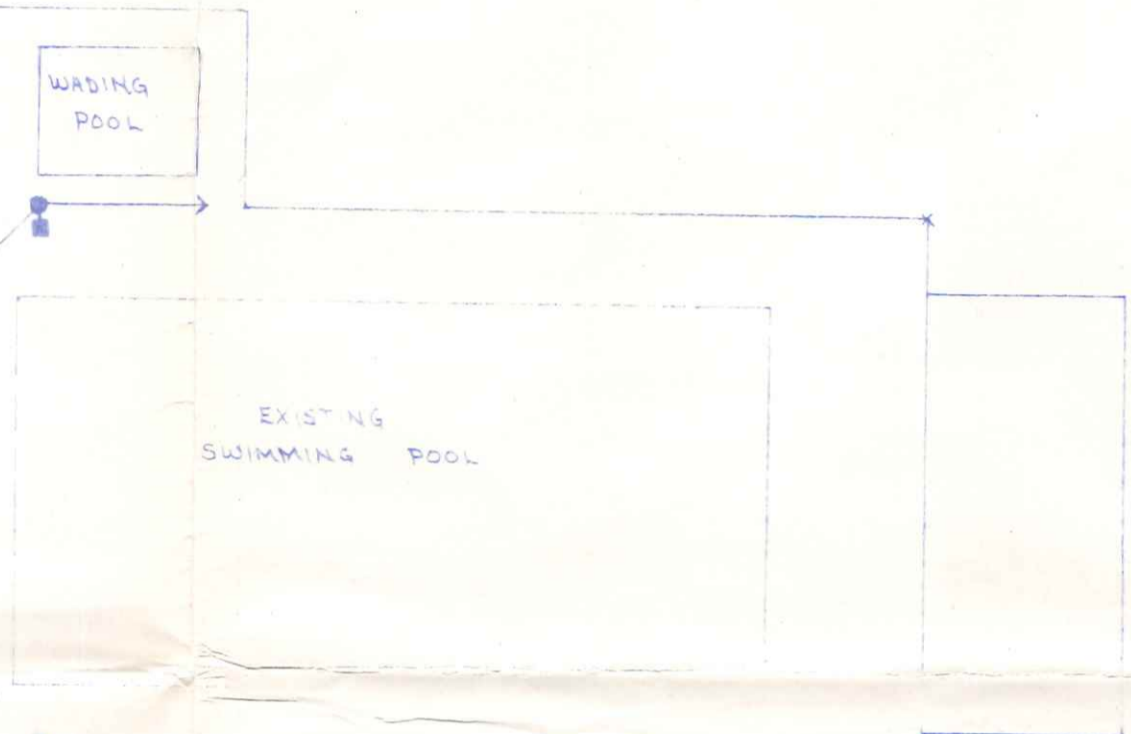

PROPOSED MODIFIED LOCATION
APPROVED BY BOARD OF ZONING
APPLICANT: ON 6-20-77
DATE

PROPOSED PRESIDENT

PROPOSED SHELTER HOUSE

PROPOSED PUBLIC TOILET FACILITY

EXISTING PLAY GROUND AREA

EXISTING BASKET BALL COURT

EXISTING PARKING LOT

FORMER PAVED LOT
GRAVEL DRIVE

STONED AREA

PARKING FOR PROPOSED SHELTER HOUSE

GLENWOOD AVENUE

8' SANITARY

12 KV. POWER LINE

WELSTED

R/W

R/W

R/W

R/W

